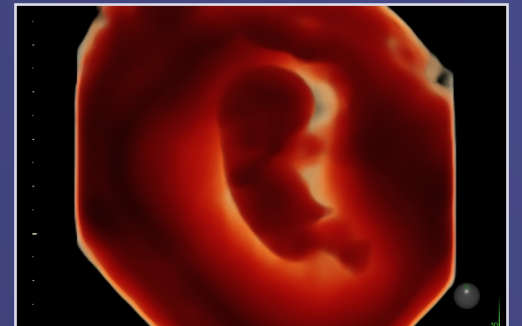
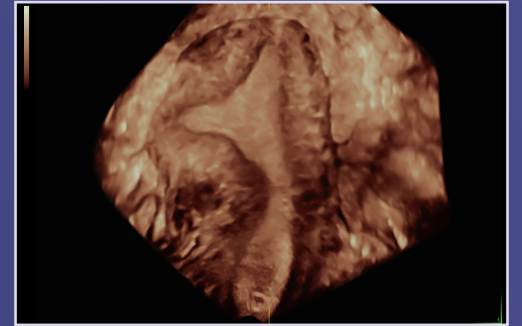
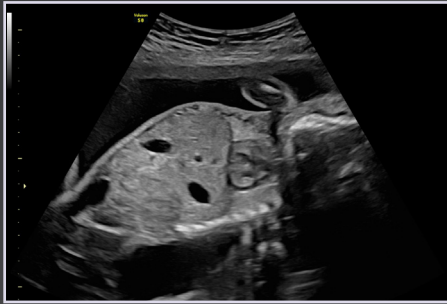

IMAGE GALLERY

85[™] NOSUNTOA





22 week fetal diaphragm

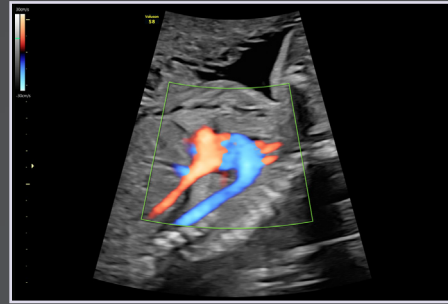

21 week fetal aortic arch

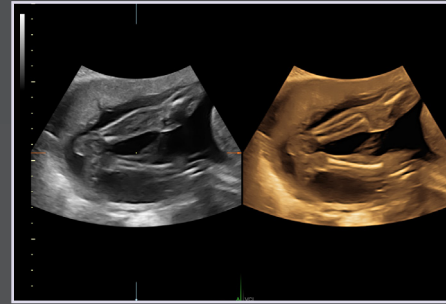

22 week fetal legs with VCI-A

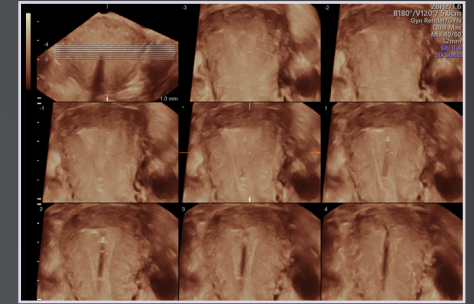

IUD displayed with TUI and VCI

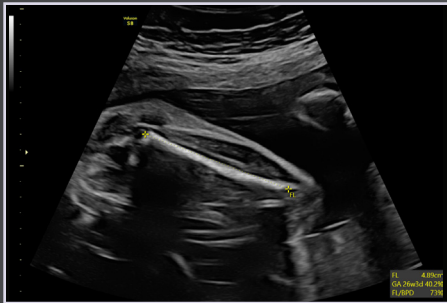

Femur length measured with SonoBiometry

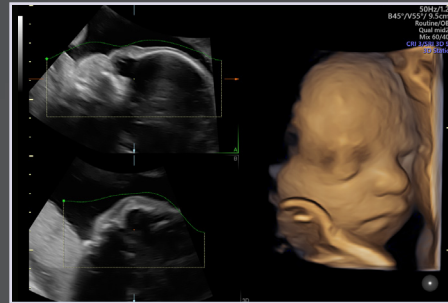

26 week fetal face rendered with SonoRenderlive

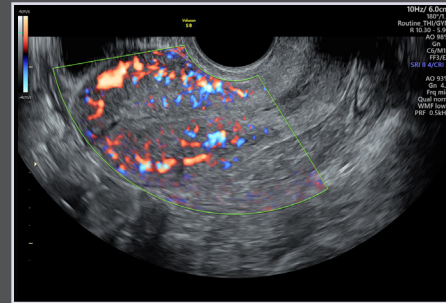

Uterus with HD-Flow™

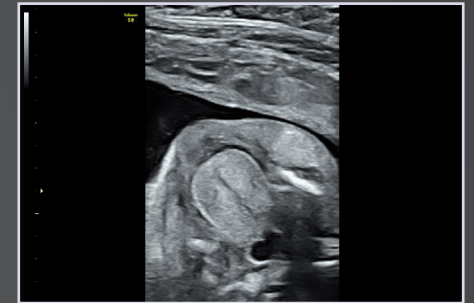

Fetal tongue 23 weeks



24 week hypercoiled umbilical cord

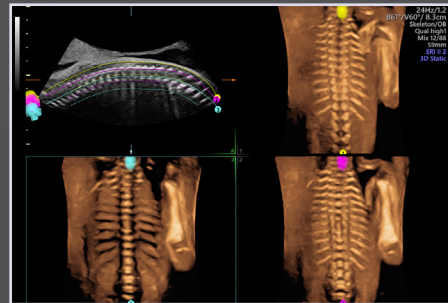

26 week fetal spine with OmniView



10 week fetus with HDlive™

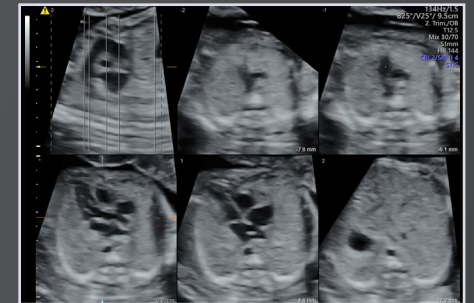

21 week STIC volume with TUI



© 2018 General Electric Company - All rights reserved.

GE Healthcare reserves the right to make changes in specifications and features shown herein, or discontinue the product described at any time without notice or obligation. Contact your GE Healthcare representative for the most current information. GE, the GE Monogram, Voluson, HD-Flow and HDlive are trademarks of General Electric Company. GE Healthcare, a division of General Electric Company. GE Medical Systems, Inc., doing business as GE Healthcare.

March 2018
JB55327XXI